TASTY BARELY LEGAL TREATS

HUSTLER® BARELY LEGAL®

OCTOBER 2023

RUSH!

yum-yum THREESOME

COVER TEEN
SKYLER STORM

"I give very good head"

Warning: Material is of an adult nature. This literature is not intended for minors, and under no circumstances are they to view it, possess it or place orders for merchandise offered herein.

MAGDOWNLOAD.ORG

FREE DOWNLOAD

LATEST MAGAZINES

HIGH QUALITY TRUE-PDF

MAGDOWNLOAD.ORG

BARELY LEGAL®

larry flynt founder and publisher

liz flynt chairwoman

lisa jenio executive editor
lisa leighton art director

records & archives
sean berrios product licensing manager
paul berrios content and compliance coordinator/ custodian of records

network systems
andrea landrum network systems director

production
gina j. lee production director

advertising
wendy camacho advertising production coordinator

for advertising inquiries:
HustlerAdSales@lfp.com
Advertising@HustlerMagazine.com
323-951-7907

To model in BARELY LEGAL, email talent@lfp.com.

subscriptions
subscriptions customer service
(800) 345-7413
HUScs@magserv.com

BarelyLegalSub.com
HustlerNewsstand.com

FOLLOW US!
INSTAGRAM: @BarelyLegalMagazinexoxo
TWITTER: @BarelyLegalMag

COVER PHOTO BY
ELLEN STAGG AT STAGGSTREET.COM

LFP Publishing Group, LLC does not endorse and assumes no liability for any of the products or claims of service advertised in this magazine.

INSIDE A BARELY LEGAL GIRL

Hey! It's me, Lindsey. You guys, our October girls are so scary hot, I'm afraid to look!

Eeek! Did you see that? Crissy's fingers disappeared right up her coochie!

Shriek! Lana's BOO-ty is calling my name! Where is it leading me???

OMIGOD, it's three sexy devil girls! They're dragging my hand down-down-down into my panties. YOWCH! It's hotter than hell in there!

You guys, my heart and holes can't handle it. I'm going to go to bed, pull the covers over my head, and grab a comforting toy.

What are *you* going to do?

xxxLindsey

Lindsey
Special Consulting Editor

BARELY LEGAL®

CONTENTS

OCTOBER 2023

3 INSIDE A BARELY LEGAL GIRL

6 SKYLER STORM
TEEN-ADO

16 DEAR BARELY LEGAL

20 SELENA SANTANA, RAVEN ROCKETTE & PENNY BROOKS
~~COUPLE~~ THROUPLE OF THE MONTH

28 TIANA BLOW
MIND-BLOWING

38 BARELY LEGAL SLUMBER PARTY

40 LANA LEA
BUTT SERIOUSLY

48 ALLIE
TEEN QUEEN OF THE MONTH

60 CAMILA PALMER
LET'S PLAY OUTSIDE!

68 EDYN BLAIR
HEAVENLY BODY

78 CRISSY
TIMELESS TAIL

90 VICCA
I AM A TEENAGE WITCH
BARELY LEGAL CLASSIC

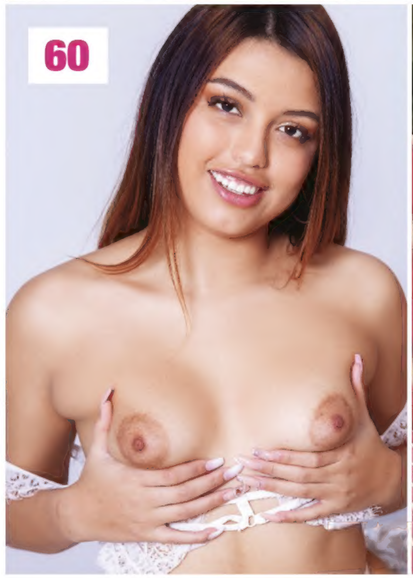

BARELY LEGAL (ISSN 1078-4160), Vol. 31, No. 2 October 2023. Published monthly, except twice in June by LFP Publishing Group, LLC, 2029 Century Park East, Suite 4200N, Los Angeles, CA 90067.

Copyright © 2023, LFP Publishing Group, LLC. All rights reserved. Nothing herein may be reproduced in whole or in part without written permission of the publisher. Return postage must accompany all manuscripts, photographs, drawings, etc., if they are to be returned, and LFP Publishing Group, LLC assumes no responsibility for unsolicited materials. All letters sent to **BARELY LEGAL** will be treated as unconditionally assigned for publication and copyright purposes and as subject to **BARELY LEGAL**'s right to edit and comment editorially. Any similarity between persons and places in fictional portions of this magazine and any real persons and places is purely coincidental. All photos posed by professional models except as otherwise noted. Neither said photos, nor words used to describe them, are meant to depict models' actual conduct, statements or personalities.

SUBSCRIPTION INFORMATION: For subscriptions customer service, call (800) 345-7413. A one-year subscription is $44.95 (13 issues). This price represents BARELY LEGAL's standard subscription rate and should not be confused with special subscription offers sometimes advertised. **No international orders accepted except Canada**. Back issues (available for USA orders only) are $15 each, plus $3 per issue for shipping and handling. Change of address: Allow six weeks' advance notice and send in both your old and new addresses. ATTN. POSTMASTER: Send change of address to: BARELY LEGAL Magazine, P.O. Box 16988, North Hollywood, CA 91615-9361. Periodicals postage paid at Beverly Hills, California, and at additional mailing offices. BARELY LEGAL is registered in the United States Patent and Trademark Office to LFP IP, LLC, which licenses the mark to LFP Publishing Group, LLC. **PRINTED IN CANADA**

The publisher maintains the records relating to images in this periodical required by 18 U.S.C. §2257, which records are located at the office of the manufacturer, LFP Publishing Group, LLC, 2029 Century Park East, Suite 4200N, Los Angeles, CA 90067, custodian of records. All nude models are 18 years of age or older. Date of publication is 8/25/23.

SKYLER STORM

teen-ado

MagDownload.org

PHOTOGRAPHY BY ELLEN STAGG
AT STAGGSTREET.COM

Follow Skyler on Twitter: @realskylerstorm

Hello! It's Stacy the intern. New porn sweetie Skyler Storm has somethin' a-brewin' in my panties! How's the weather down there for *you* guys?

Hey, Skyler! How would you describe yourself?
Shy and sexy.
What do you do for fun?
Shopping, the beach, listen to music.
What do you like best about posing nude?
Being naked.
What do you like best about doing porn?

Everything. It's so fun.
What is your best physical feature?
Eyes or boobs.
How often do you masturbate?
Almost every day.
What's your favorite method?
Vibrator.
What turns you on the most?
Eye contact.
What turns you off?
Rudeness.
Do you like to give head?
Yes, I give very good head.
Do you like to swallow?
Yes.
Did you like posing for BL?
Yes.
Will you come back and see us again?
Yes! ★

MagDownload.org

AGE: 18
HEIGHT: 5-8
WEIGHT: 120 POUNDS
MEASUREMENTS: 34B-26-36
HOMETOWN: WADENA, MINN.

MagDownload.org

DEAR BARELY LEGAL

WE LOVE WHEN YOU GUYS WRITE TO US!
Send your cards and letters to Dear BARELY LEGAL, LFP Publishing Group, LLC, 2029 Century Park East, Suite 4200N, Los Angeles, CA 90067, or e-mail us at barelylegal@lfp.com.

JULY 2023 PANTY CONTEST WINNER!

Thank you to everyone who entered. Congratulations, Jean Marie!

Lila Love
July 2023

Dear BARELY LEGAL,
This is not only a submission for consideration to win Lila Love's panties, it is a request to have Lila consider sharing my bed, sharing my body, sharing my lover, Robert. Everything about Lila (her face, her body, especially that adorable ass) is like catnip for my pussy. I am sexually submissive, and I would love to submit my all to Lila.

Guessing that her dance card is already full (being the budding porn starlet), I hope my dream will be partially fulfilled and I'll win her panties. Then, while sniffing her scent while wearing her undies on my face like a Covid mask, I'll fantasize about receiving a sound spanking at her hand, trading my strap-on back and forth for her to fuck me and for me to fuck her with it. In my mind, we could even experiment anally with it. If that's too much, perhaps I could lick Lila's rosebud while Robert does me up the backdoor. These suggestions are completely sincere and earnest.

Lila, want to fill any/all of my orifices and fool around in a three-way? BARELY LEGAL, want to fulfill my heart's desire and send me Lila's panties?

Warmly,
Jean Marie
Kentucky

Dear Lindsey,
I really like the direction you've been going in—every model has at least one pic where they spread their pussy wide so you can really see the vagina hole. I love that close-up pink—like Ariel on pages 16-17 and Maya Hills on page 36 of the January issue. Just great pics of beautiful, teeny pussy. Keep up the good work.

Keith W.
Indiana

Thanks, Keith! You keep it up, too. ;) ***—Lindsey***

Dear Lindsey/BARELY LEGAL,
Hope you and the girls are all keeping well. I loved it when you answered my question in the March issue. But I'm not sure I could cope if the girls were naked 24/7. :)

Freya Parker
March 2023

Jenny Wild
March 2023

I saw your question in the May issue ("What is your biggest turn-on?") and thought I could try to answer it for you. Well, seeing the girls happy, naked, and natural is number one. I just wish more girls would keep their bodies natural. There just seems so much pressure for girls to have perfect bodies and change them nowadays. So girls, if you ever read this, please, please stay natural. I'm not sure you realize how beautiful you all are.

But what drives me crazy is when the girls show off their legs and feet. I always have my fingers crossed the girls will show them off in their new photos. Hopefully they like showing them off, too, so seeing more feet in the new issues would be amazing. :) And even better with painted toes.

Well, speaking of the March issue, you know it's nearly always impossible for me to pick a favorite girl, but in this issue I saw Freya Parker. I just lost it when I saw her photos. The one on page 65 was unreal. I'm not sure if the girls read the letters, but if you see this, Freya, I just wanted to say you look absolutely beautiful and your photos drove me wild. But I bet you hear that all the time. Lindsey, could you please ask her if she'll come back? :)

Love from your favorite tea drinker from across the pond,
Sam C
By email

Dearest Sam, I did ask Freya, and she said YES. (I feel like a fiancée, LOL!) Look for her sometime next year! ***—Lindsey***

Dear Lindsey,
To answer your reader question from March ("What's your favorite kind of outfit to see on a BARELY LEGAL girl before she gets naked?"): I love all the outfits on the BARELY LEGAL models. Sundress or shorts, tank top or swimsuit, short skirt or T-shirt, I like it all. What I want to see when they take it off is a bra and panties. I like women's underwear best, even if only for a picture or two. Too often they don't have a bra, and sometimes even no panties. Jenny Wild wins this month in regard to clothing. I love all that lace!

P.D.
By email

Thank you, P.D.! You aren't alone—more and more readers are telling me they love lingerie. I've gotta take these girls shopping! ***—Lindsey***

Maya Hills,
January 2023

DEAR BARELY LEGAL READERS

Hey, guys! It's me, Lindsey. Our question this month is: **What's your favorite sexy Halloween costume for a girl?** Can't wait to hear from you!

Get
some
now!
1-800
JACK
5 2 2 5
OFF
6 3 3
TIGHT Teen PU$$Y!
1-800-TO-WHORE
8 6 9 4 6 7 3

YEAH, BABY...
I KNOW U WANT IT!!!
1-800
WET-TEEN
9 3 8 8 3 3 6
PRICES RANGE FROM $1.99 – $5.99 PER MINUTE.
SURCHARGES MAY APPLY. ADULTS 18+ ONLY.
B049

1-800
FUCK
3 8 2 5
TEEN
8 3 3 6
Slip It In Mister!
HD VOICE
PRICES RANGE FROM $1.99 – $5.99 PER MINUTE.
SURCHARGES MAY APPLY. ALL CREDIT / DEBIT CARDS
ACCEPTED OR CHECK BY PHONE. ALL MODELS 18+. B011

1-800 CALL NOW!
FUCK
3 8 2 5
GIRL!
4 4 7
$0.99-$2.99 per/min. Premium and access fees may apply. Adults 18+.
B007

SELENA SANTANA, RAVEN ROCKETTE & PENNY BROOKS

~~couple~~ throuple of the month

PHOTOGRAPHY BY LARRY FLYNT PRODUCTIONS

Selena

About me: I always try to see the good in others.
Best physical feature: My tongue.
Favorite pastime: Dancing until the sun comes up.
Biggest turn-on: Gorgeous guys with great abs.
Best sex skill: Sucking cock.
Spit or swallow: Swallow. I love the taste.
Makes me come: Getting my pussy licked.
Favorite thing about three-ways: The variety!

Raven

About me: I sometimes howl at the moon.
Best physical feature: My perfect ass.
Favorite pastime: Writing and recording songs.
Biggest turn-on: Pull my hair.
Best sex skills: Sucking cock and eating pussy.
Spit or swallow: Swallow.
Makes me come: Sex after a great workout.
Favorite thing about three-ways: Getting to be the boss.

Penny

About me: I'm secretly shy.
Best physical feature: My titties are pretty nice.
Favorite pastime: Yoga.
Biggest turn-on: Getting choked and spanked.
Best sex skill: I'm very bendy.
Spit or swallow: Swallow. It's not nice to waste it!
Makes me come: Tongue and fingers at the same time.
Favorite thing about three-ways: Being manhandled by ladies.

SELENA
HEIGHT: 5-5
WEIGHT: 112 POUNDS
MEASUREMENTS: 36B-24-36
HOMETOWN: LAS VEGAS

RAVEN
HEIGHT: 5-4
WEIGHT: 114 POUNDS
MEASUREMENTS: 34D-26-34
HOMETOWN: LOS ANGELES

PENNY
HEIGHT: 5-7
WEIGHT: 110 POUNDS
MEASUREMENTS: 34C-23-32
HOMETOWN: PHILADELPHIA

See Selena in *Angels and Devils*.
See Raven in *All New Hot Showers #3, Angels and Devils, Girl on Girl Oil Wrestling, Hard and Fast,* and *Lesbian Vampire Academy*.
See Penny in *A Family Affair, Angels and Devils,* and *This Ain't American Horror Story XXX: This Is a Parody*.
To order, visit adultdvdempire.com.

TIANA BLOW

mind-blowing

Hey, guys! It's Abby the intern. Porn hottie Tiana blows me away with her bod *and* her brain.

Welcome back, Tiana (June 2023)! I have some more super personal questions for you. How often do you masturbate?
Definitely daily. I do my morning routine of cleaning my room, working out, showering, doing my self-care, and then masturbating. It's like a ritual.

What's your favorite method?
I love using my vibrator! I have the biggest clitoral orgasms.

Are you bi?
Yes!! But I consider myself pansexual.

What kind of girls do you like?
I love all my women!! I seriously will fall to my knees for any girl out there. It's so easy to fall in love with them.

What's your favorite position?
My favorite positions are doggy and cowgirl.

How do you like to be fucked?
Sometimes I want a sensual connection with somebody, but other times I just want to be completely ruined by another person.

What's the best way for someone to make you come?
Clitoral stimulation for sure. I've only ever had one guy make me come without using clitoral stimulation. He literally just finger-banged the fuck out of my pussy. I was so amazed in that moment.

Where do you like guys to come?
Literally anywhere!! I love facials. I also love swallowing loads and playing with their cum in my mouth.

Do you like anal sex?
I've never tried anal sex in my personal life, but I definitely see myself being an anal slut in the future. I've been rimmed and had my ass eaten out before, and I've rimmed others, and surprisingly I've really enjoyed it!

Where's the weirdest place you've had sex?
School bathroom.

What is the wildest thing you've ever done?
Gone to a sex party.

What's the best way for a guy to ask you out?
I enjoy meaningful, authentic connections with others. I like thoughtful ideas, things that he knows I would like. Maybe plan out a cute picnic where we make jewelry together. Let's go stargazing or hiking. Let's stay inside and read books while we drink tea. Let's discuss our future and dreams. Let's watch anime and make a meal. If he has a cat, then that literally seals the deal. Send me cat pics and I'll go on a date with you no question.

How would you describe your dream date?
I've always wanted to go to Bali.

What's your favorite fantasy?
I want to peg a girl or even be pegged by a girl!

What are your future plans?
I plan to continue to be true to myself and honor my health. I plan to build long-lasting relationships in the industry. I'll continue to learn ways to connect with my fans on a personal level. I want to eventually use my platform to share my personal experience and knowledge that I've gained to dismantle the stigma and stereotypes around sex workers. I want to be a positive voice for other women and sex workers. I think that sex should be more normalized. We should be having more meaningful discussions about sex that are informative for others that are not in this line of work. I eventually want to start a podcast one day or a YouTube channel.

Is there anything else you would like to tell our readers?
I just wanna give a big thanks to all my supporters and fans. I also wanna show my appreciation towards the industry that welcomed me with such open arms. I truly feel all the love and support from my industry family. I'm sending much love and many blessings you guys' way.

Follow Tiana on Twitter: @Tianablow

PHOTOGRAPHY BY THISYEARSMODEL.COM

AGE: 18
HEIGHT: 5-5
WEIGHT: 110 POUNDS
MEASUREMENTS: 32B-24-28
HOME STATE: OREGON

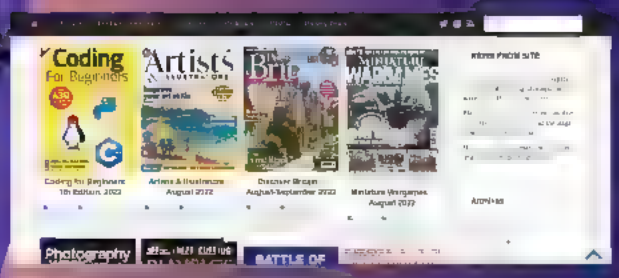

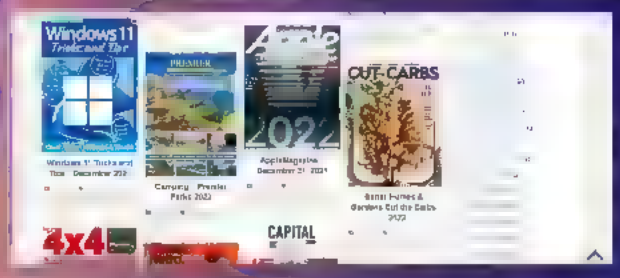

FREE DOWNLOAD

LATEST MAGAZINES

THE BEST QUALITY TRUE PDF

MAGDOWNLOAD

https://magdownload.org/

MagDownload.org

MagDownload.org

MagDownload.org

BARELY LEGAL

SLUMBER PARTY

EARN UP TO $2,500!

ATTENTION, ALL 18-AND-OVER CUTIE PIES!

Become an amateur model for BARELY LEGAL today. Snap a clear, color picture, and mail it to BARELY LEGAL Slumber Party, LFP Publishing Group, LLC, 2029 Century Park East, Suite 4200N, Los Angeles, CA 90067. Every little hottie whose picture we print gets $250 and a chance at posing for a layout worth up to $2,500. Fill out the model release on the last page of this section and include a color copy of a valid ID. Join the *Slumber Party*!

Name: Josie
Hometown: Chicago, Illinois
About me: I've been described as a "tigress" and as "positively indecent, indecency so positive that it's awesome."
Favorite pastimes: Cooking, biking, reading, taking care of my many plants, learning about cocktails, and learning languages—Chinese, Vietnamese, Greek, Spanish.
Why I'm hairy: I love running my fingers through the soft texture. I also love the feeling of my wetness coating my bush as I get turned on.
Favorite sexual activity: Any type of oral pleasure—it's incredibly intimate. I love looking into my lover's eyes and seeing how sexy they look in the throes of pleasure.
Kinkiest kink: Pegging.
Best sex ever: Threesome under a full moon, 10/10 recommend.

—photos by friend

model release * submission form

MORE CASH FOR BUSH

EARN UP TO $2,500 CASH!

To submit to BARELY LEGAL *Slumber Party*, you must be 18 years of age or older at the time the photographs, transparencies or digital images were taken, and you must fill out and send a signed original of this entire model release/form; a legible COLOR photocopy of a valid government-issued driver's license, passport or state ID card (with photo, date of birth and signature); and a color photo of you holding this completed model release/form and the government-issued identification document. All submissions must include sharply focused color prints, transparencies or digital images. All photos become the unreturnable property of LFP Publishing Group, LLC, which buys all rights in perpetuity to photos we purchase. Get $250 if we publish your photo, and the chance to pose for a layout worth up to $2,500. Send photos, identification and this release to BARELY LEGAL Slumber Party, LFP Publishing Group, LLC, 2029 Century Park East, Suite 4200N, Los Angeles, CA 90067. No purchase necessary.

Model's name _____ Name to be published _____

Date images were produced (month/day/year) _____ Date of birth _____

Phone (include area code) _____ Model's Social Security number _____

Personal e-mail address _____

Address _____

City _____ State _____ Zip _____

Reasons I am most likely to succeed in life _____

Career ambitions _____

Hobbies _____

Sexual fantasies (include separate sheet if necessary) _____

Warning: ***Anyone falsely signing this release form other than the model or photographer described herein may be subject to monetary damages and/or prosecution. The undersigned hereby declare under penalty of perjury that all of the information set forth is true and correct.***

I hereby declare that I am the individual depicted in the photographs, transparencies or digital images submitted with this model release and that I was at least eighteen (18) years of age at the time I posed for the photographs, transparencies or digital images submitted herewith. I authorize LFP Publishing Group, LLC to disclose this information as required by law.

Model's legal signature (each individual pictured must provide release) _____ Date (month/date/year) _____

In consideration of $250 for photographs, I grant to LFP Publishing Group, LLC all rights of every kind whatsoever, whether now known or unknown, exclusively and perpetually, in any submitted photographs of myself [the "Images"]. Without limiting the generality of the foregoing, and in addition thereto, I further grant to LFP Publishing Group, LLC and its affiliates and assigns, the following perpetual and exclusive rights: (1) to copyright, copy or reproduce, by any present or future means, all or any part of the Images; (2) to exhibit, sell, assign and transmit, and license others to do so (whether by means of still photographs, magazines, newspapers, radio, television, televised motion pictures, videodiscs, videocassettes, videotapes, computer, CD-ROM, Internet transmission or any other means now known or unknown) any or all of the Images; (3) to use the Images in connection with advertising as well as for commercial exploitation, including, without limitation, in magazines, newspapers, books, one-sheets, flyers, catalogs, and covers or wrappers of recordings, discs, CD-ROMs, tapes and/or cassettes, and in connection with the sale of any by-products or merchandising; (4) to use the Images, or any parts thereof, as a portion of a motion picture or other work (and for the advertising thereof) and in connection with the sale of any by-products or merchandise relating thereto, and to reproduce and/or transmit the same by and in any and all media; and (5) to edit, add to, subtract from, arrange, rearrange, distort and revise the Images in any manner as LFP Publishing Group, LLC may, in its sole and complete discretion, determine, from time to time. I certify that I was 18 years of age or older at the time my photographs were shot, and that I am of full age and am possessed of full legal capacity to execute the foregoing authorization. I authorize LFP Publishing Group, LLC to disclose this information as required by law.

AMATEUR MODEL'S PHOTOGRAPHER: _____

_____ **(PRINT NAME, ADDRESS AND TELEPHONE NUMBER OR E-MAIL ADDRESS LEGIBLY IN BLOCK LETTERS)**

I declare that I am the sole photographer of the Image(s) submitted herewith; I own all intellectual property rights, including the copyrights, in the Image(s); I submit the Image(s) for consideration for publication in BARELY LEGAL Magazine. If any Image(s) so submitted are published in BARELY LEGAL Magazine, or its affiliates, licensees or assigns, then I hereby grant worldwide reproduction, exhibition and display rights in all media and in perpetuity in all Images so submitted, published or posted, including the right to alter or edit said Images, to LFP Publishing Group, LLC and its affiliates, licensees and assigns.

Photographer's legal signature _____ Date (month/date/year) _____

Note: Money sent to model only.

PHOTOGRAPHY BY THISYEARSMODEL.COM

LANA LEA

butt seriously

Hey, everybody! It's Abby the intern. I'm so happy to see lovely fashion model Lana again—every part of her.

Welcome back, Lana! I have a very important question that I forgot to ask you last time (July 2023): How does such a tiny girl have such a big, juicy booty?
LOL! Just lucky, I guess.
I mean, it's incredible. Hypnotic. I would follow that ass anywhere. I would be your ass servant.
Are these appropriate comments? LOL.
You're right, I'm being unprofessional. I love my job, but sometimes I wish I didn't work here! Okay, professional question: Do you like to be spanked?
Someone has a one-track mind. Yes, I love it. Plus I would never deny anyone this butt.
So you like anal?
Well-ll...no. Anal isn't for me. But anything *outside* my butt is okay—spanking, squeezing, coming all over it.
Is that your favorite place for a guy to come?
No, my favorite is inside me. I love that warm feeling.
What about inside your mouth?
I always swallow. It's the only way.
Do you like to suck cock?
I love it. I love to use my mouth and tongue.
Would you ever use your tongue to lick a guy's butthole?
That's a question for another time.
In that case, will you come back another time?
BUTT of course. ★

AGE: 18
HEIGHT: 5-5
WEIGHT: 120 POUNDS
MEASUREMENTS: 34B-23-32
HOMETOWN: HOUSTON

MagDownload.org

MagDownload.org

MagDownload.org
MagDownload.org
MagDownload.org
MagDownload.org

SUBSCRIBE to BARELY LEGAL MAGAZINE & SAVE!

PLEASE SEND ME 13 ISSUES of BARELY LEGAL (12 ISSUES + 1 ANNIVERSARY ISSUE) for $44.95 SAVING OVER $110 OFF THE NEWSSTAND PRICE!

NAME (Please Print) E-MAIL

ADDRESS (No international orders accepted except Canada*.) CITY/STATE/ZIP

PHONE NUMBER

X
SIGNATURE (I am 18 years of age or older.)

☐ PAYMENT ENCLOSED CHARGE MY: ☐ VISA ☐

(Make check or money order payable to LFP PUBLISHING GROUP.)

CREDIT CARD NUMBER EXPIRE DATE

Delivered Fully Wrapped in Grey Plastic

Send coupon & payment to: LFP SUBSCRIPTION - DEPT BAR
PO BOX 16466, NORTH HOLLYWOOD, CA 91615-6466

FOR CREDIT CARD ORDERS CALL: (800) 345-7413 E-MAIL: BARcs@magserv.com

No international orders accepted except Canada. Offer prohibited at all correctional facilities.

OFFER CODE: CBSAA

ALLIE

Hey, it's Lindsey. Adorable college freshman Allie is quite the gourmet!

About me: I'm always hungry and I'm always horny.
Favorite pastimes: Trying new restaurants, testing recipes, making dinner for my friends.
Best thing about posing nude: It made me feel super sexy!
Best physical feature: My eyes.
Secret talent: I speak French fluently. It's very sexy in bed. ;)
Masturbation routine: At least two times a day. Always with my fingers, so I can taste myself after.
Biggest turn-on: Tastes! I love the salty taste of dicks, the savory taste of pussy, the sweet taste of cum...
Favorite guys: Dominant big strong men.
Favorite girls: Submissive girly-girls.
Naughtiest habit: Licking buttholes. I can't even describe the taste, but I love it.
Spit or swallow: Swallow, of course!
Favorite position: Doggy.
Best way to make me come: Eat my pussy and/or butthole.
Favorite place for guys to come: Either in my mouth or my pussy.
Anal sex, yay or nay: Yay! I love that tight feeling.
Weirdest places I've had sex: A bowling alley, a bathroom stall at the airport, in a parking lot on someone else's car.
Wildest thing I've ever done: Took a girl's lesbi-ginity.
Favorite sex fantasy: To cover each other with different foods, like whipped cream and caramel, and lick it all off.
Dream date: Dinner at a Michelin-starred restaurant.
Future goal: To earn a degree in nutritional science. ★

PHOTOGRAPHY BY HERB KING

AGE: 18
HEIGHT: 5-9
WEIGHT: 125 POUNDS
MEASUREMENTS: 36C-29-37
HOMETOWN: SHERMAN OAKS, CALIF.

CALL 1 800 448 GIRL
4475
BARELY LEGAL®
$3.99 PER MINUTE. CALLER MUST BE OVER 18.
OCTOBER 2023
Are you hungry, too?
Love, Allie

Follow Camila on Twitter: @CamilaPalmerx

CAMILA PALMER

let's play outside!

Hey, it's Lindsey. Now that I've gotten to know Colombian porn cutie Camila, I'm kind of shocked that she posed for us indoors!

Hola, Camila! How would you describe yourself?
I say I am a social media influencer and *actriz* and I love sex very much.
What are your hobbies?
Gym, selfies, filming and editing my videos.
What is your favorite thing about posing naked?
I love to be naked all the time. I don't like to be wearing clothes!
What is your best physical feature?
[*Squeezes boobs.*] My *pokebolas.*
What turns you on the most?
If you will play with my body like a doll.
What turns you off?
Animals cruelty.
What is your naughtiest habit?
To show my ass to people everywhere.
You mean in public? What's the craziest place you ever flashed?
Iceland in the winter. My ass was *muy frio.*
Have you had sex in public?
Yes, on a balcony. My girlfriend felt herself embarrassed. LOL!
What is your favorite sexual activity?
I love to suck cock and swallow cum.
How would you describe your dream date?
If you will let me suck you in the car.
What are your future plans?
Just to live.
Is there anything else you would like to say to our readers?
I hope you will follow me on Twitter, daddy! ★

PHOTOGRAPHY BY STEVEN ANDRES

AGE: 18
HEIGHT: 5-4
WEIGHT: 118 POUNDS
MEASUREMENTS: 35C-28-37
HOMETOWN: BOGOTA, COLOMBIA

EDYN BLAIR

heavenly body

Hey, it's Lindsey. You guys might remember XXX vixen Edyn from her Couple of the Month layout (May 2023). Today she is a solo star!

Edyn, I'm so excited to get you alone...
Ooh!
...and learn more about you. For instance, what kind of movies do you like?
I'm a horror nerd. One of my favorite movies is *Deadgirl*. It's seriously dark. I also love shows like *Carnival Row* and *The Last of Us*.
How do you maintain that '40s bombshell bod?
I stick to my four food groups: cheese, chocolate, beef, and wine.

Do you ever dress up in '40s-type lingerie?
I love to pose in heels and stockings. Bras...not so much. I'll wear one if I can take it off right away, but for every day, I go braless. I get some crazy looks from people when I'm out grocery shopping!
What turns you on the most?
Confidence and kindness are very sexy.
How would you describe your ideal man?
I love a man who can cook!
How would you describe your dream date?
Running around naked together in the desert while the sun goes down.
What do you like best about modeling and doing porn?
I love having a job that pays enough to live on and gives me time off when I need it—time to breathe and enjoy life. I wish that for everyone!

PHOTOGRAPHY BY LARRY FLYNT PRODUCTIONS

MAGDOWNLOAD.ORG

FREE DOWNLOAD

LATEST MAGAZINES

HIGH QUALITY TRUE-PDF

MAGDOWNLOAD.ORG

AGE: ETERNAL
HEIGHT: 5-5
WEIGHT: 134 POUNDS
MEASUREMENTS: 34C-29-40
HOME STATE: TEXAS

See Edyn in BARELY LEGAL
Stepdaughters, History of Lesbians,
Lesbian Spank Inferno, Science of Sex,
Skanknado, and Stepdaughter Creampies.
To order, visit adultdvdempire.com.

HOT PINK & WET
ONLY 89¢ PER MIN
LIVE ONE-ON-ONE
1-800-TO-WHORE
86 94673

TIGHT TEEN PUSSY!*
ONLY 65¢ PER MIN
VERY TIGHT, VERY PRIVATE
1-ON-1
ONLY .95¢ PER MIN
LIVE CUM SUCKING GROUP ACTION
ONLY .65¢ PER MIN
1-800-669-0000
*SMALL $2.95 CONNECT FEE / ADULT 18+ ONLY / CREDIT CARD ALL GIRLS ARE 18 YRS OF AGE

*TEENS READY TO FUCK!
ONLY 89¢ PER MIN
LIVE! 1 on 1
1-800-TO-WHORE
86 94673
*At least 18 yrs of age. Credit card/adults 18+ only B069

CUM SUCKING SLUTS!
ONLY 65¢ PER MIN
LIVE, NASTY, 1-ON-1
ONLY .95¢ PER MIN
LIVE CUM SUCKING GROUP ACTION
ONLY .65¢ PER MIN
1-800-669-0000
*SMALL $2.95 CONNECT FEE / ADULT 18+ ONLY / CREDIT CARD B075

LOVE AT FIRST

Shop Sexy
HUSTLER
HOLLYWOOD
OVER 16 LOCATIONS NATIONWIDE
OR VISIT US ONLINE AT HUSTLERHOLLYWOOD.COM

PHOTOGRAPHY BY THISYEARSMODEL.COM

CRISSY

timeless tail

Howdy, guys! It's Stacy the intern. Coed cutie Crissy is back, as promised!

Hey, Crissy! The last time you were here (April 2023), you said you would tell us a story.
Oh yeah! Okay—this is about the time I got caught having sex in public.
***Ooh*!**
So, me and this guy were in a park, behind some bushes. It was the middle of the day. We were being crazy reckless, but you know how it is when you get that uncontrollable urge.
Yes, I do.
All of a sudden two people pop up out of the bushes—a lady and a man. Old, like in their fifties.
Omigod, did you give them both heart attacks?
No! They were *smiling*. Stacy, they were behind the bushes to do exactly what we were doing.
How do you know?
Because we finished up—well, *he* did—and ran out of there, but the old people stayed. And the lady *winked* at me as I ran.
Wow! Old people still have sex!
Old people still have sex *in public*. Seeing that gave me hope. I don't ever want to lose that feeling where you absolutely have to fuck right this second.
Me neither!
Also, bonus, the old dude was kind of hot. I might go back to that park sometime. Alone. ;) ★

AGE: 18
HEIGHT: 5-5
WEIGHT: 115 POUNDS
MEASUREMENTS: 36A-25-36
HOMETOWN: DEKALB, ILL.

MagDownload.org

MagDownload.org

MagDownload.org

MagDownload.org

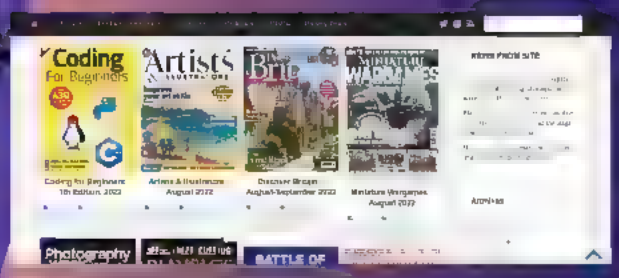

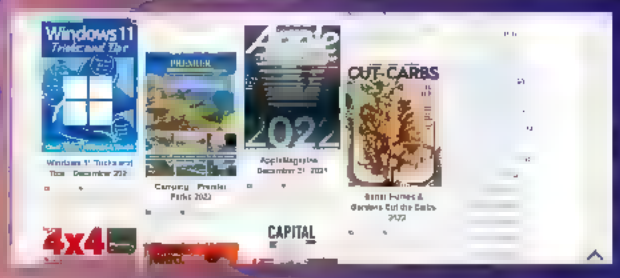

FREE DOWNLOAD

LATEST MAGAZINES

THE BEST QUALITY TRUE PDF

MAGDOWNLOAD

https://magdownload.org/

PHOTOGRAPHY BY TORRES-FOTOGRAFI

VICCA

I am a teenage witch

For the first 18 years of her life, the golden-haired beauty now known as Vicca had an ordinary Christian name.

This summer, while vacationing at the lake with her family, she learned that she possesses occult powers and changed her name to Vicca, which is Celtic for *witch*.

"I am not a bad witch," Vicca reassures, letting her gossamer top slide into the wind. "My body is an instrument for powers of goodness that are beyond man's comprehension."

Vicca plops onto the dock behind her father's vacation house and opens her gap. "Do not be afraid. White witches such as myself are identifiable by the supernatural pinkness of our private parts.

"The man painting our vacation home told me the great truth about myself. My parents were away, and I was alone in the bedroom. I caught him spying on me. I was very angry. He begged forgiveness, explaining that he was completely powerless over me, because I was a witch.

"Naturally, I didn't believe him at first, but, as he tasted the potion bubbling from my mound, I saw him change into a raging, panting, slobbering beast. There was only one way to change him back. I initiated him into the potent mysteries deep within my quim. Poor little mortal man. I stole every last drop of his seed." ★

MagDownload.org

1-800-444-FOXX (3699)
Any fantasies?
1-800-611-PORN
(7676)

PRICES RANGE FROM $1.99 – $5.99 PER MINUTE.
SURCHARGES MAY APPLY. ADULTS 18+ ONLY.
BEND ME OVER, SLIDE IT IN...
AND OWN ME, DADDY!
1-800
HOT TEEN
4 6 8 8 3 3 6
HD VOICE
B015

YOUNG & HORNY SLUTS!
ONLY
65¢ PER MIN
LIVE, NASTY, 1-ON-1
ONLY .95¢ PER MIN
LIVE CUM SUCKING GROUP ACTION
ONLY .65¢ PER MIN
1-800-669-0000
+ SMALL $2.95 CONNECT FEE / ADULT 18+ ONLY / CREDIT CARD
B072

HOT WET XXX SEX!
ONLY
LIVE ONE-ON-ONE
89¢ PER MIN
1-800-TO-WHORE
8 6 9 4 6 7 3
*At least 18 yrs of age. Credit card/adults 18+ only
B066

FREE DVD with 2 FEATURE-LENGTH MOVIES!
BUY 5 & GET FREE SHIPPING!
BL1022
BL0323
BL0223
BL0123
BL1222
BL1122
BL0922
FOR FASTER SERVICE GO TO: www.HustlerNewsstand.com
issue qty price w/ dvd
BL0922____ x $17.00 (with DVD) = $_____
BL1022____ x $17.00 (with DVD) = $_____
BL1122____ x $17.00 (with DVD) = $_____
BL1222____ x $17.00 (with DVD) = $_____
BL0123____ x $17.00 (with DVD) = $_____
BL0223____ x $17.00 (with DVD) = $_____
BL0323____ x $17.00 (with DVD) = $_____
Shipping & Handling: $3 per copy
NUMBER OF COPIES _____ x $3 = $_____
SORRY NO INTERNATIONAL ORDERS ACCEPTED.
TOTAL ENCLOSED = $ _____
Customer Service E-mail: backissues@lfp.com
Phone: (800) 763-8271 (x7651)
Name
Address
City State Zip
X
Signature Required (I am 18 years of age or older.)
Credit Card Number
Exp/Date
3-digit CVV code
Please send order form along with check or money order payable to LFP PUBLISHING (Sorry NO cash) to:
LFP PUBLISHING—ATTN: BACK ISSUES DEPT
19475 GRAMERCY PLACE, TORRANCE CA 90501
We do not ship to correctional facilities in any state. No international orders accepted. All back issue sales are final. No refunds will be issued. Delivery time is 2-3 weeks with money order or credit card; 3-4 weeks with check. Sorry NO CASH payments. OUT OF STOCK items will be replaced with a similar issue or we will return the order/payment.
OFFER EXPIRES 12/1/23

ONLY
89¢ PER MIN
SUCK IT!
LICK IT!
FUCK IT!
1-800
TO-WHORE
8 6 9 4 6 7 3
Wet as fuck for you Daddy, call me!!
*At least 18 yrs of age. Credit card / adults 18+ only
B043

IT'S TIME FOR A SPANKING!
THINK IT'S MY TURN?
HA!
BEND OVER...
1-888
ASS-SLAVE
2 7 7 7 5 2 8
PRICES RANGE FROM $1.99-$5.99 PER MINUTE.
ALL CREDIT / DEBIT CARDS ACCEPTED OR CHECK BY PHONE. ALL MODELS 18+.
B056

TEENS READY TO FUCK!
ONLY
89¢
PER MIN
LIVE! 1 on 1
1-800-TO-WHORE
8 6 9 4 6 7 3
*At least 18 yrs of age. Credit card/adults 18+ only B065

1-800-
847-SEXX
(7399)
18+ (RATES APPLY/ MAJOR CREDIT CARDS ACCEPTED)
(800) 487-8537
1-800-HUSTLER

Teen Party Party!
1-800-TEEN-LUST
8 3 3 6 5 8 7
Call Now!

TIGHT TEEN PUSSY!*
ONLY
65¢
PER MIN
VERY TIGHT, VERY PRIVATE
1-ON-1
ONLY .95¢ PER MIN
LIVE CUM SUCKING GROUP ACTION
ONLY .65¢ PER MIN
1-800-669-0000
+SMALL $2.95 CONNECT FEE / ADULT 18+ ONLY / CREDIT CARD ALL GIRLS ARE 18 YRS OF AGE

CUM FUCK A TEEN WHORE!*
ONLY
89¢
PER MIN
LIVE! 1 on 1
1-800-TO-WHORE
8 6 9 4 6 7 3
*At least 18 yrs of age. Credit card/adults 18+ only B067

CUM SUCKING SLUTS!
ONLY
65¢
PER MIN
LIVE, NASTY, 1-ON-1
ONLY .95¢ PER MIN
LIVE CUM SUCKING GROUP ACTION
ONLY .65¢ PER MIN
1-800-669-0000
+SMALL $2.95 CONNECT FEE / ADULT 18+ ONLY / CREDIT CARD B075

girls! girls! girls! girls!
shop online at:
HUSTLERNewsstand.com
buy 2+ get 25% off purchase
ENTER CODE AT CHECKOUT:
girls
Coupon codes cannot be combined. Subject to change without notice. Order can only be shipped to US & Canada with certain zipcode and state restrictions
girl+girl
BARELY LEGAL BESTIES
100 PAGES OF GIRL+GIRL XXX FUN
girl+girl
NAUGHTY ROLE-PLAY
EXOTIC LOCATIONS
20 SEXY LESBIANS: 97 SLIT-LICKING PICS
girl+girl
BARELY LEGAL MILK MAIDS
MILFS GONE WILD

ONLY
89¢
PER MIN
1-800 TO-WHORE
8 6 9 4 6 7 3
I WANNA RIDE IT!
*At least 18 yrs of age. Credit card/ adults 18+ only

1-800
TEEN CLIT
8 3 3 6
2 5 4
Barely legal pleasure!
$1.98 - $3.98 per min plus small $2.98 connect fee / credit card, Check by Phone
All girls are 18+ ADULTS ONLY
B035

Call me NOW!
YOU'LL CUM SO HARD, DADDY!!*
ONLY
89¢
PER MIN
1-800-TO-WHORE
8 6 9 4 6 7 3
*At least 18 yrs of age. Credit card / adults 18+ only
B046

1-800
WET
TSTY
9 3 8
8 7 8 8
GET YOUR ASS POUNDED BY A KINKY TGIRL!
PRICES RANGE FROM $1.99-$5.99 PER MINUTE. ALL CREDIT / DEBIT CARDS ACCEPTED OR CHECK BY PHONE. ALL MODELS 18+
B048

HOT & DRIPPING WET!
ONLY
89¢
LIVE! 1 on 1
PER MIN
1-800-TO-WHORE
8 6 9 4 6 7 3

I want to fuck you!
1-800-HUSTLER

BUY ALL 5 & GET FREE SHIPPING
YS47
BONUS YOUNG & SEXY DVD
YS46
YS45
BONUS YOUNG & SEXY DVD
YS44
YS43
Qty
Total
YS #47 _____ x $16 (FREE DVD) = $_____
YS #46 _____ x $16 (FREE DVD) = $_____
YS #45 _____ x $16 (FREE DVD) = $_____
YS #44 _____ x $16 (FREE DVD) = $_____
YS #43 _____ x $16 (FREE DVD) = $_____
USPS Priority Shipping: $3 per copy
NUMBER OF COPIES _____ x $3 = $_____
BUY 5 ISSUES & GET FREE SHIPPING!
TOTAL ENCLOSED: $_____
Name
Address
City State Zip
Phone Number / E-mail
Signature Required (I am 18 years of age or older)
Credit Card Number
Exp/Date
3-digit CVV code
Please send order form along with credit card info, check or money order payable to LFP PUBLISHING (Sorry NO cash) to:
LFP PUBLISHING–ATTN: BACK ISSUES DEPT
19475 GRAMERCY PLACE, TORRANCE CA 90501
Customer Service E-mail: backissues@lfp.com Phone: (800) 763-8271 (x7651)
to order online go to: HustlerNewsstand.com
SORRY, NO INTERNATIONAL ORDERS ACCEPTED. We do not ship to correctional facilities in any state. All back issue sales are final. No refunds will be issued. Delivery time is 2-3 weeks with money order or credit card; 3-4 weeks with check. Sorry, NO cash payments please. Out of Stock items will be substituted with a similar issue or order payment/order returned.
OFFER EXPIRES: 6/31/23

1-800
SUCK
DICK
7 8 2 5
3 4 2
your cock makes my mouth water!
$0.99-$2.99 per/min. Premium and access fees may apply. Adults 18+.
call me! xoxo
B031

TIGHT TEEN PUSSY!*
ONLY
65¢
PER MIN
VERY TIGHT, VERY PRIVATE
1-ON-1
ONLY .95¢ PER MIN
LIVE CUM SUCKING GROUP ACTION!
ONLY .65¢ PER MIN
1-800-669-0000
+SMALL $2.95 CONNECT FEE / ADULT 18+ ONLY / CREDIT CARD
*ALL GIRLS ARE 18 YRS OF AGE
B074

JIZZ ALL OVER MY FACE!
ONLY
89¢
LIVE! 1 on 1
PER MIN
1-800-TO-WHORE
Adults 18+ only 8 6 9 4 6 7 3
+ Small $3.98 connect fee. Credit card, Check by Phone B070

1-800-
848-CHAT
(2428)
HOTTEST CHATLINE!
1-678-
781-4969
18+ (RATES APPLY/ MAJOR CREDIT CARDS ACCEPTED)

HEAT XXXCHANGE
GET OFF FREE
800.880.0898

CUM SUCKING SLUTS!
ONLY
65¢
PER MIN
LIVE, NASTY, 1-ON-1
ONLY .95¢ PER MIN
LIVE CUM SUCKING GROUP ACTION!
ONLY .65¢ PER MIN
1-800-669-0000
+ SMALL $2.95 CONNECT FEE / ADULTS 18+ ONLY / CREDIT CARD B073

*TEENS READY TO FUCK!
ONLY
89¢
LIVE! 1 on 1
PER MIN
1-800-TO-WHORE
8 6 9 4 6 7 3

CUM SUCKING SLUTS!
ONLY 65¢ PER MIN
LIVE, NASTY, 1-ON-1 ONLY .95¢ PER MIN
LIVE CUM SUCKING GROUP ACTION ONLY .65¢ PER MIN
1-800-669-0000
+SMALL $2.95 CONNECT FEE / ADULT 18+ ONLY // CREDIT CARD B075

HOT PINK & WET
ONLY 89¢ PER MIN
LIVE ONE-ON-ONE
1-800-TO-WHORE
86 94673

(800) 611-PORN
(1-800-611-7676)
1-800-777-HUMP
18+ (RATES APPLY / MAJOR CREDIT CARDS ACCEPTED) (4867)

DIRTY, NASTY XXX SEX!
ONLY 89¢ PER MIN
LIVE! ONE-ON-ONE
1-800-TO-WHORE
86 94673
*At least 18 yrs of age. Credit card/adults 18+ only B064

HORNY NYMPHO SLUTS!
ONLY 65¢ PER MIN
LIVE, NASTY, 1-ON-1 ONLY .95¢ PER MIN
1-800-669-0000
+SMALL $2.95 CONNECT FEE / ADULT 18+ ONLY // CREDIT CARD B076

SHOP ONLINE AT
HUSTLERNewsstand.com
for your favorite magazines at amazing prices!
SAVE 20%
Enter coupon code at checkout:
LEGAL
HUSTLERNEWSSTAND.COM
Coupon cannot be combined and exclusions may apply. Subject to change without notice. Order can only be shipped to US & Canada with certain zipcode and state restrictions. We will no longer accepting mail-in orders.

HOT WET XXX SEX!
ONLY 89¢ PER MIN
LIVE ONE-ON-ONE
1-800-TO-WHORE
86 94673
*At least 18 yrs of age. Credit card/adults 18+ only B065

PRETTY GIRLS, FILTHY MOUTHS!
ONLY 89¢ PER MIN
LIVE! ONE-ON-ONE
1-800-TO-WHORE
86 94673
*At least 18 yrs of age. Credit card/adults 18+ only B068

TIGHT TEEN PUSSY!*
ONLY 65¢ PER MIN
VERY TIGHT, VERY PRIVATE 1-ON-1 ONLY .95¢ PER MIN
LIVE CUM SUCKING GROUP ACTION ONLY .65¢ PER MIN
1-800-669-0000
*SMALL $2.95 CONNECT FEE / ADULT 18+ ONLY / CREDIT CARD *ALL GIRLS ARE 18 YRS OF AGE

*TEENS READY TO FUCK!
ONLY 89¢ PER MIN
LIVE! 1 on 1
1-800-TO-WHORE
86 94673
*At least 18 yrs of age. Credit card/adults 18+ only B065

HEY U!
LOOKING 4A
LITTLE FUN?
CALL ME!!!
1-800
HOT
TEEN
B080 $4.99 PER MIN. PREMIUM AND ACCESS FEES MAY APPLY. ADULTS 18+.

HORNY NYMPHO SLUTS!
ONLY
65¢ PER MIN
LIVE, NASTY, 1-ON-1
ONLY .95¢ PER MIN
1-800-669-0000
+ SMALL $2.95 CONNECT FEE / ADULT 18+ ONLY / CREDIT CARD
B076

DIRTY, NASTY XXX SEX!
ONLY
LIVE! ONE-ON-ONE
89¢ PER MIN
1-800-TO-WHORE
86 94673
*At least 18 yrs of age. Credit card/adults 18+ only
B064

CUM FUCK A TEEN WHORE!*
ONLY
LIVE! 1 on 1
89¢ PER MIN
1-800-TO-WHORE
86 94673
*At least 18 yrs of age. Credit card/adults 18+ only
B067

HEAT XXXCHANGE
GET OFF FREE
800.880.0898
Product of XIP 18+

NEW issues on sale now!
BEST OF BARE LEGAL
SPANKABLE BOTTOMS
AD 18
BONUS DVD!
FOR FASTER SERVICE GO TO: www.HustlerNewsstand.com
BBL246 x $16.00 (with DVD) = $
BBL249 x $16.00 (with DVD) = $
BBL253 x $17.00 (with DVD) = $
BBL256 x $17.00 (with DVD) = $
BBL258 x $17.00 (with DVD) = $
Shipping & Handling: $3 per copy
NUMBER OF COPIES x $3 = $
BUY ANY 4 for FREE SHIPPING!
TOTAL ENCLOSED = $
Name
Address
City
State
Zip
Signature Required
Credit Card Number
Exp/Date
SORRY NO INTERNATIONAL ORDERS ACCEPTED
Please send order form along with check or money order payable to LFP PUBLISHING (Sorry NO cash) to:
LFP PUBLISHING–ATTN: BACK ISSUES DEPT
19475 GRAMERCY PLACE, TORRANCE CA 90501
FREE DVD OFFER NOW PERMITTED IN ALL STATES & ZIP CODES!
OFFER EXPIRES: 12/31/23

WANNA PIC? ;)
TELL ME HOW U LIKE IT, BABY!
GIMME THAT D, MISTER!
1-800
GET-TEEN!
4 3 8 8 3 3 6

FUCK MY TITS!
(800)
357-JUGS
1-800-357-5847

JIZZ ALL OVER MY FACE!
ONLY
LIVE! 1 on 1
89¢ PER MIN
1-800-TO-WHORE
Adults 18+ only 86 94673
+ Small $3.98 connect fee. Credit card, Check by Phone B070

1-800-SHEMALE
YOU WON'T FORGET ME, BABY...
7 4 3 6 2 5 3
B072 PRICES RANGE FROM $1.99-$5.99 PER MINUTE. CONNECTION FEES MAY APPLY. ALL MODELS 18+

HOT & DRIPPING WET!
ONLY
LIVE! 1 on 1
89¢ PER MIN
1-800-TO-WHORE
86 94673

CUM SUCKING SLUTS!
ONLY
65¢ PER MIN
LIVE, NASTY, 1-ON-1
ONLY .95¢ PER MIN
LIVE CUM SUCKING GROUP ACTION!
ONLY .65¢ PER MIN
1-800-669-0000
+ SMALL $2.95 CONNECT FEE / ADULTS 18+ ONLY / CREDIT CARD
B073

HOT WET XXX SEX!
ONLY 89¢ PER MIN
LIVE ONE-ON-ONE
1-800-TO-WHORE
8 6 9 4 6 7 3
*At least 18 yrs of age. Credit card/adults 18+ only B069

YOUNG & HORNY SLUTS!
ONLY 65¢ PER MIN
LIVE, NASTY, 1-ON-1
ONLY .95¢ PER MIN
LIVE CUM SUCKING GROUP ACTION!
ONLY .65¢ PER MIN
1-800-669-0000
+SMALL $2.95 CONNECT FEE / ADULT 18+ ONLY / CREDIT CARD B072

TIGHT TEEN PUSSY!*
ONLY 65¢ PER MIN
VERY TIGHT, VERY PRIVATE
1-ON-1
ONLY .95¢ PER MIN
LIVE CUM SUCKING GROUP ACTION!
ONLY .65¢ PER MIN
1-800-669-0000
+SMALL $2.95 CONNECT FEE / ADULT 18+ ONLY / CREDIT CARD
*ALL GIRLS ARE 18 YRS OF AGE 8074

PRETTY GIRLS, FILTHY MOUTHS!
ONLY 89¢ PER MIN
LIVE! ONE-ON-ONE
1-800-TO-WHORE
8 6 9 4 6 7 3
*At least 18 yrs of age. Credit card/adults 18+ only B068

New Orleans

LARRY FLYNT'S

HUSTLER® BARELY LEGAL CLUB®

it's a must see and you won t find it anywhere else... in the world

3 Floors of Excitement

VIP Lounge w/ Board Room

Bourbon Street VIP Balcony

9 VIP Champagne Suites

27 Private Dance Rooms

3 Fully Stocked Bars

5 Stages

SEX Is Better When She's Barely Legal!

HUSTLERCLUBS.COM

423 Bourbon Street : New Orleans : 504-571-6340

THE ULTIMATE SLUTTY WIFE EXPERIENCE!

CALL 1-800 WET-WIFE 9 3 8 9 4 3 3

$4.99 per/min. Premium & access fees may apply. Adults 18+.

B036

8 BEAUTIFUL ASIAN WOMEN | 83 HARDCORE PICS

HUSTLER'S BEST: ASIAN SEX

ASIAN XXX

EXPLORE EVERY EXOTIC FANTASY

HARDCORE LESBIAN ACTION

NAUGHTY SCHOOL GIRLS

ASIAN ORGIES

$16.99 + BONUS DVD!

ASIAN XXX #2

SPECIAL ISSUE!

AX#2 (HLN197) _____ X $16.99 (WITH DVD) = $ _____

SHIPPING & HANDLING ($3 per issue) = $ _____

TOTAL ENCLOSED = $ _____

Please send this ad along with check or money order payable to LFP PUBLISHING (Sorry NO cash) to:
LFP PUBLISHING–ATTN: BACK ISSUES DEPT
9475 GRAMERCY PLACE, TORRANCE CA 90501

Customer Service E-mail: backissues@lfp.com
Phone: (800) 763-8271 (x7651)

VISA MasterCard DISCOVER

We do not ship to correctional facilities in any state. All back issue sales are final. No refunds will be issued. Delivery time is 2-3 weeks with money order or credit card, 3-4 weeks with check. Sorry NO CASH payments. OUT OF STOCK items will be replaced with a similar issue. (OFFER EXPIRES 12/31/23) SORRY, NO INTERNATIONAL ORDERS ACCEPTED.

www.HustlerNewsstand.com

CUM FUCK A TEEN WHORE!*

ONLY 89¢ PER MIN

LIVE! 1 on 1

1-800-TO-WHORE 86 94673

*At least 18 yrs of age. Credit card/adults 18+ only B067

Be my BITCH!

1-800-927-WHIP (927-9447)

CUM SUCKING SLUTS!

ONLY 65¢ PER MIN

LIVE, NASTY, 1-ON-1 ONLY .95¢ PER MIN

LIVE CUM SUCKING GROUP ACTION! ONLY .65¢ PER MIN

1-800-669-0000

+ SMALL $2.95 CONNECT FEE / ADULTS 18+ ONLY / CREDIT CARD B073

DIRTY, NASTY XXX SEX!

ONLY 89¢ PER MIN

LIVE! ONE-ON-ONE

1-800-TO-WHORE 86 94673

*At least 18 yrs of age. Credit card/adults 18+ only B064

LIVE OUT YOUR FANTASIES!

HUSTLER LIVE

Chat with REAL LIVE PORNSTARS and the GIRL NEXT DOOR

PUNCH IN CODE BARELYLEGAL AND RECEIVE

250 FREE CREDITS a value of $25

hustlerlive.com

Next Month in BARELY LEGAL

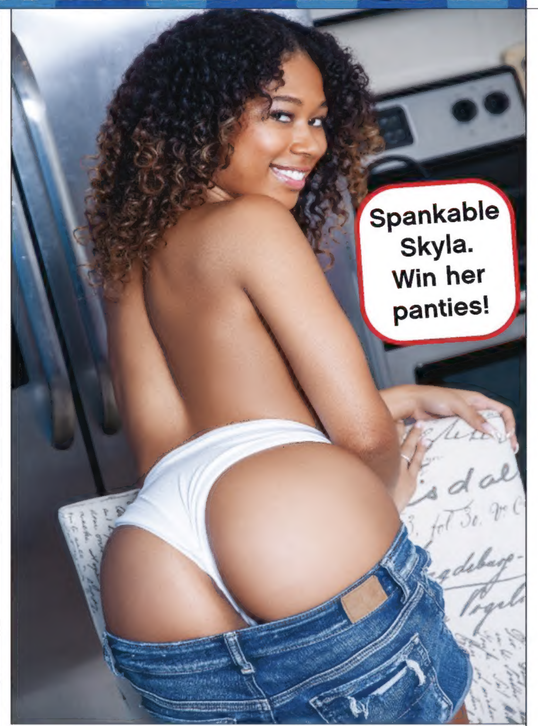

BARELY LEGAL's November issue is on sale October 17, 2023

Dear horny Daddy,
Can I be your little slut tonight?
I promise to be a good little girl!
Plz call me, ok! 😘🐶❤️

THE ONE AND ONLY!

HORNY TEENS! 1-800 WET TEEN 9 3 8 8 3 3 6

1-800 JACK-OFF 5 2 2 5 6 3 3

HD VOICE

1-800 WET-WIFE 9 3 8 9 4 3 3

Isn't it fun to play with other people's property? Call me!

ADULTS 18+ ONLY. Most major credit cards accepted & check by phone. $1.99 to $5.99 /min. Premium & access fees may apply. B055H

ALL GIRLS ARE 18+

THE BEST IN ADULT XXX PHONE ENTERTAINMENT!

1-800 JACK OFF
5 2 2 5
6 3 3

I'm home all alone tonight, mister...

TEENS
COEDS
PETITE GIRLS
LESBIANS
& MORE!

TALK TO A HOT GIRL TONIGHT!

CALL NOW!
1-800-GET-TEEN
4 3 8 8 3 3 6

ADULTS 18+ ONLY. MAJOR CREDIT CARDS ACCEPTED & CHECKS BY PHONE. PRICES WILL VARY DEPENDING ON MENU SELECTION. THERE MAY BE A SMALL, ONE-TIME CONNECTION FEE.

B060